Digitized by the Internet Archive
in 2011 with funding from
LYRASIS Members and Sloan Foundation

http://www.archive.org/details/columns1942athe

Frank L. Hulsey '41.

MARSHEL GAY MASON
EDITOR

1942

The Columns

presents

the ninety-ninth year of

Life

at

Athens College

DEFENDING AMERICA

GEORGE W. BARKER
THOMAS L. BARRETT
EDWARD BLACKBURN
GEORGE F. BRADBURY
JIM LOUIS BRADFORD
CLARENCE A. BUFORD
KENNETH N. CARPENTER
WILLIAM P. CHANDLER, JR.
ERNEST G. CORLEY
SAM L. EVANS
ROBERT F. FOOTE, JR.
WINSTON S. GARTH, JR.
JOSEPH L. GODWIN
ARTHUR E. GREEN
JAMES A. HALLMAN
DAVID E. JOHNSON
RALPH CONRAD JOHNSON
J. D. KENT
FRED RAY MATHIS
JAMES SHELTON McKAY
J. M. MOSES, JR.
WILLIAM W. MOYERS
TRENTON MURPHY
JOHN WALLACE O'FLINN
R. A. PATTERSON
O. Y. REECE
HENRY L. ROCKHILL
JESSE SPARKS
LLOYD O. STONE
FRANK N. TURNER
MADISON ARNOLD VEAZEY
LERON R. YOUNG

DEDIC

ATION

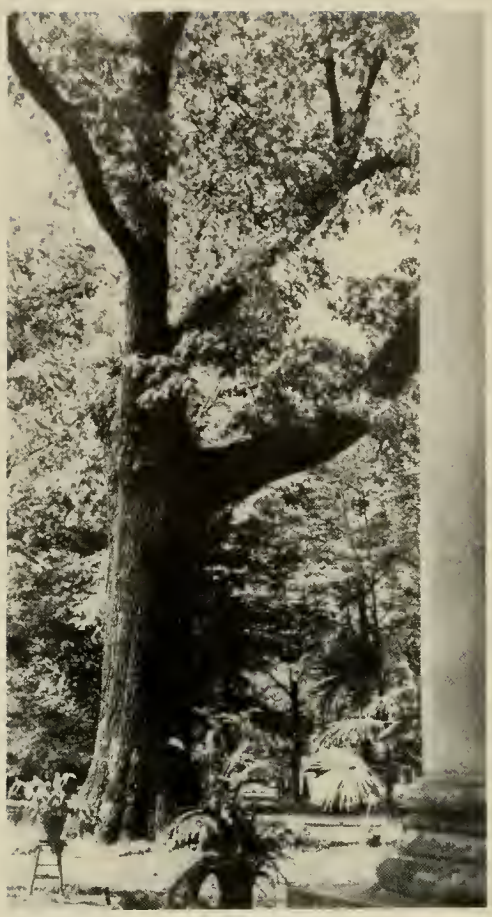

THE OAK

The Oak

LIVE THY LIFE,
YOUNG AND OLD,
LIKE YON OAK,
BRIGHT IN SPRING,
LIVING GOLD;

SUMMER-RICH
THEN; AND THEN
AUTUMN-CHANGED,
SOBERER-HUED
GOLD AGAIN.

ALL HIS LEAVES
FALL'N AT LENGTH,
LOOK, HE STANDS,
TRUNK AND BOUGH,
NAKED STRENGTH.

—TENNYSON

ADMINIS-TRA-TION

OLIVIA ATHEY, B.A.
Bursar

E. R. NAYLOR, Ph.D.
President

T. P. CHALKER, Ph.D.
Dean, Religious Educat

F. M. CHURCH, M.M., A.A.G.O.
Piano and Organ

MRS. LOLA CRUTCHFIELD
Hostess, Founders Hall

LAURA E. DAVIS, M.A.
English

WALTER E. FAIRMAN, Ph.D.
Business Administration

THELMA B. GOODWIN, B.E.
Speech

RS. H. G. INGRUM, B.A.
Physical Education

MRS. T. P. CHALKER
Librarian

MRS. INA B. FARRIS
Nurse

CORA FORD JONES, B.A.
Secretarial Science
Registrar

MRS. HARRIET W. JONES
Dean of Women
Hostess, Sanders Hall

MARY LOUISE McCARTNEY,
B.S., M.S.
Chemistry

MRS. E. R. NAYLOR,
B. Mus.
Violin

MRS. MARY E. PECK, B. Mus.
Voice

MRS. J. S. RAGSDALE, B.A.
Social Science and History

K. L. RUDOLPH, Th.D.
Promotional Director

MARY E. RENICH, Ph.
Biology

ERNESTINE RICHARDSON, B.S.
Dietition

G. C. SEECK, Ph.D.
Education

J. B. SELLERS, Ph.D.
Social Science

FLORENCE TILMAN, M.A.
Education

L. DeL. WALLACE, M.A., Ph.D.
English

CLASSES

MARION ANDREWS BELUE
ATHENS, ALABAMA

Phi Sigma Literary Society, 1, 2, 3, 4, (President, 4); Dramatics Club, 1, 2, 3, 4, (President, 4); French Club, 1, 2, 3, 4; International Relations Club, 2, 3, 4, (Secretary, 4); Secretary and Treasurer of the Junior Class; Beta Mu Kappa, 3, 4, (Vice-President, 4); Glee Club, 3, 4, (Vice-President, 4); Classical Club, 3, 4, (Treasurer, 3, 4); Music Club, 3, 4; Pi Tau Chi, 3, 4, (President, 4); President of the Senior Class; Who's Who Among Students in American Calleges and Universities, 4; Delta Psi Omega, 4; Member of Student Cabinet, 4.

GUS M. BUTTRAM
ANNISTON, ALABAMA

Snead College, Boaz, Alabama, 1, 2; Sigma Delta Literary Society, 3, 4, (Vice-President, 3, 4); Advertising Manager, "The Columns", 3; Feature Writer, "The Crow's Nest", 3; Dramatics Club, 3, French Club, 3, 4; Glee Club, 3, (Business Manager, 3); Wesley Foundation, 3, 4, (Representative, 3); International Relations Club, 3, 4; Pi Tau Chi, 3, 4; Biology Club, 4.

PATTY SAMANTHA BERZETT
ATHENS, ALABAMA

Phi Sigma Literary Society, 1, 2, 3, 4; International Relations Club, 1, 2, 3; French Club, 1, 2, 3; Dramatics Club, 4.

ROBBIE NELLE CHRISTOPHER
ATHENS, ALABAMA

Dramatics Club, 1, 2, 3, 4, (President and Vice-President, 2, Vice-President, 4); Sigma Delta Literary Society, 1, 2; Delta Psi Omega, 1, 2, 3, 4; Delta Mu Delta, 2; Speech Chorus, 2, 3, (Alabama College, 3); Glee Club, 2; Certificate in Speech Recital, 2.

HELEN LANE COSPER
TRAFFORD, ALABAMA

Delta Psi Omega, 1; Sigma Delta Literary Society, 1, 2, 3, 4, (President, 3); Dramatics Club, 1, 2, 3, 4, (Secretary 2 and 3); President of Sophomore Class; Glee Club, 2, (Secretary and Treasurer, 2); Representative to Council, 3; Business Manager of "The Columns", 3; President of Women's Honor Board, 4; Writer for "The Crow's Nest", 4; Biology Club, 4.

MARY LILLYAN LANDRETH
WEST POINT, GEORGIA

Freshman Commission, 1; Phi Theta Kappa, 1, 2, (Secretary, 2); Beta Mu Kappa, 1, 2, 3, 4, (Program Chairman, 2, President 4); Dean's List 4; "Y" Cabinet, 2, 3, 4, (Secretary, 3, Music Chairman, 4); French Club, 1, 2, (Vice-President, 2); International Relations Club, 1, 2, 3, 4, (Vice-President, 2); Phi Sigma Literary Society, 1, 2, 3, 4, (Secretary, 2); Junior Representative and Acting Editor of "The Columns", 3, Assistant Editor, 4; Feature Writer and Reporter for "The Crow's Nest", 3, 4; Exchange Editor for "The Crow's Nest", 4; President of Founders Hall, 3; Pi Tau Chi, 3, 4, (Secretary, 4); Classical Club. 3, 4. (Vice-President, 3); Dramatics Club, 3, 4; Who's Who Among Students in American Colleges and Universities, 3, 4; President of Student Body, 4; Biology Club, 4, S. S. Representative to B. S. U. Council, 4; National Defense Council, 4.

MARY REBECCA LOWRY
LINDEN, ALABAMA

Freshman Commission, 1: Sigma Delta Literary Society, 1, 2, 3, 4; Music Club, 1, 2, 3; Glee Club, 1, 2, 3; Secretary and Treasurer of Sophomore Class; International Relations Club, 2, 3; Wesley Foundation, 3, 4, (Reporter, 4); Classical Club, 3, 4; Secretary and Treasurer of Senior Class; Beta Alpha Club, 4; French Club, 4; Senior Representative to Girls' Student Council, 4.

BONNIE MAJOR NICHOLSON
Route 3, Box 223A
BIRMINGHAM, ALABAMA

Phi Sigma Literary Society, 1, 2, 3, 4; Dramatics Club, 4; President of Founders Hall, 4.

MARSHEL GAY MASON
Route 1
LINEVILLE, ALABAMA

Sigma Delta Literary Society, 1, 2, 3, 4; Beta Alpha, 3, 4, (President, 3, 4); Member of Student Cabinet, 3, 4; Biology Club, 3, 4; B. S. U., 3, 4; Who's Who Among Students in American Colleges and Universities, 3; Editor of "The Columns", 4.

MARTHA PHILLIPS
312 Lincoln Avenue
FAYETTEVILLE, TENNESSEE

Phi Sigma Literary Society, 1, 2, 3, 4; Secretary of Freshman Class; Glee Club, 1, 2, 3, 4, (Business Manager, 4); Beta Alpha, 1, 4; Delta Mu Delta, 2; Secretary and Treasurer of Sophomore Class; Vice-President of Junior Class; Junior Marshall; Vice-President of Senior Class; Classical Club, 4; Assistant Advertising Manager of "The Columns", 4.

MALCOLM ROGERS
ATHENS, ALABAMA

Howard College, University of Alabama, Birmingham-Southern College, Juilliard School of Music, 1, 2; Phi Sigma Literary Society, 4; Music Club, 4; Dramatics Club, 4; French Club, 4.

LLOYD OVERTON STONE
Route 3
PETERSBURG, TENNESSEE

French Club, 1, 2; Basket Ball, 1, 2, 3, (Co-Captain, 3); Phi Sigma Literary Society, 1, 2, 3; Sports Editor of "The Crow's Nest", 1, 2, 3; Kappa Mu Epsilon, 1, 2, 3, 4, (President, 4, Vice-President, 3); President of Athletic Association, 2; Bachelor of Ugliness, 2, 3; Baseball, 2; President of Boys' Student Government, 3; Member of Student Cabinet, 3; Tennis, 3; Sports Editor of "The Columns", 3; United States Army, 4.

CLASS of 1943

MARY FRANCES ALLEN
406 West 6 Street
Columbia, Tennessee

EMILY GIBSON CHANDLER
Athens, Alabama

STUNT NIGHT TROPHY

JUNE WHITE AYCOCK
Athens, Alabama

EDDIE COX
207 North Main Street
Gloversville, New York

MARY DELL BROWN
Secretary-Treasurer
Cullman, Alabama

MARTHA WANDA BOWMAN
Centre, Alabama

MACON HAROLD GILBERT
Route 5
Athens, Alabama

DORIS CHRISTINE GOODE
Athens, Alabama

HELEN KELLER HART
Vice-President
7 Wilkin Avenue
Middletown, New York

MARJORIE FAYE McLEMORE
President
Rogersville, Alabama

RUTH LUCILLE GREENER
426 Mayes Street
Jackson, Mississippi

MILDRED JACKSON
Route 1
Bethel, Tennessee

JOHN R. NUNNELLEY
Heflin, Alabama

ANNIS LEANNA GUNTER
Route 2
Henagar, Alabama

ALFRED FREEMAN REID, JR.
12 Middle Street
Lake Placid, New York

GEORGE ROBERTS
110 South Hauston Street
Athens, Alabama

WALDON BURNS SMITH
Route 1
Harvest, Alabama

WOODROW WILLIAMS
Route 1
Veto, Alabama

LOUISE SAWYER
Route 1
Bankston, Alabama

ELIZABETH TIMBES
Paden, Mississippi

MARIE WILSON
Athens, Alabama

PAUL V. SMITH
Route 1
Bankston, Alabama

MARTHA ELIZABETH YARBROUGH
Athens, Alabama

CLASS 1944

MALCOLM MONROE ADAMSON
Goodwater, Alabama

MARTHA ELIZABETH ALLEN
Vice-President
406 West 6 Street
Columbia, Tennessee

XURIPHA ALLEN
Route 2
Selma, Alabama

FRANCIS ORINE AYCOCK
Athens, Alabama

THOMAS L. BARRETT
1517 Narth 14 Street
Birmingham, Alabama

SARA FRANCES BELUE
Athens, Alabama

ROBERT STEELE BILLINGSLEY
Athens, Alabama

VIRGINIA BLACKBURN
Route 1
Gurley, Alabama

MARTHA BOSTICK
Red Bay, Alabama

JIM LOUIS BRADFORD
Route 1
Estaboga, Alabama

WARREN COOLIDGE BRYANT
Collinsville, Alabama

JEANNE KATHERINE BUSSEY
Route 4
Athens, Alabama

ANITA BYERS
racy City, Tennessee

JOHN T. CALHOUN
Route 2
Ohatchee, Alabama

MARTHA LYTTON CAMPBELL
General Hospital
Charlestan, W. Va.

CHARLES CLIFTON CANTRELL
State Training School
Nashville, Tennessee

RACHEL CHRISTOPHER
Athens, Alabama

RICHIE CHRISTOPHER
Athens, Alabama

EVELYN MARIE COFFMAN
Athens, Alabama

CORINE COOPER
Brilliant, Alabama

SARAH MARIE COOPER
Route 4
Hamilton, Alabama

THENA ELOISE DAVIS
110 North Main Street
Leaminster, Massachusetts

EDNA RUTH DICKERT
Route 2
Fyffe, Alabama

IVA IRLENE DOBBINS
Athens, Alabama

RACHEL MYRLINE DOBBS
Geraldine, Alabama

RUBY MAE EDMONDSON
Route 1
Sylacauga, Alabama

ELEANOR RUTH FAULKNER
Route 1
Elkmont, Alabama

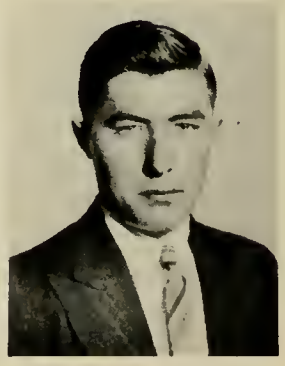

ROBERT E. FIKES
Star Route
Hamilton, Alabama

BEATRICE EILEEN FLOWE
Gostonburg, Alabama

BRAXTON HOLLIS FORT
328 South Washington Street
Russellville, Alabama

MARY ELAINE FREDERICK
Soragossa, Alabama

JESSIE OLETA GARRISON
Route 1
Adamsville, Alabama

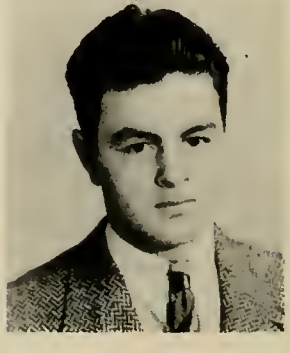

FRANK ANTHONY GIAMMARCO
25 Clark Street
Brattleboro, Vermont

JOSEPH L. GODWIN
Ozark, Alabama

D. B. HARDAWAY, JR.
Athens, Alabama

AILEEN HARDIMAN
Madisan, Alabama

MARY WOODFIN HARDWICK
Route 1
Hartselle, Alabama

HAZEL RUTH HARRISON
906 East Clinton Street
Huntsville, Alabama

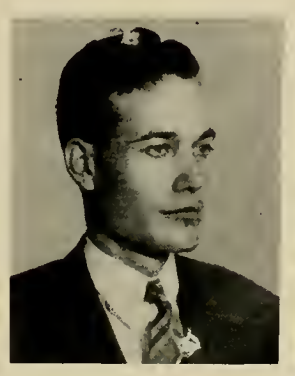

J. B. HASKEW, JR.
Nettleboro, Alabama

ANDREW HORN
Carthage, Mississippi

EUNICE C. HOWELL
Hamilton, Alabama

ANNIE LOU HOWELL
Gordo, Alabama

CATHERINE GAYNELL HUGHES
Reporter
Red Bay, Alabama

MARY LOU HUGHES
Duttan, Alabama

MARGARET HUNTER
Hollywood, Alabama

CHARLES HERBERT INGALLS, JR.
762 Bedford Street
East Bridgewater, Massachusetts

AWANA JUNE IVEY
Parsons, Tennessee

DAVID EUGENE JOHNSON
Section, Alabama

TROYCE MARY JOHNSON
Route 2
Carbon Hill, Alabama

MESCAL DEWAIN KELLEY
Route 2
Sylacauga, Alabama

EUDORA GRISHAM KEMP
Gilbertsville, Ky.

MAYME LORENE KENNEDY
Owens Cross Roads, Alabama

KEITH WARREN LAUER
315 Fifth Street
Marietta, Ohio

PAUL WAYMON LINDLER
Eva, Alabama

AUDREY MAXINE LOGAN
Star Route
Oneanta, Alabama

THELMA AVIS LONG
Route 1
Dellrose, Tennessee

WILLIS McGILL
Route 1
Maundville, Alabama

GLENCYE JUANITA MACHEN
Route 1
Crassville, Alabama

LUCY MAUDE MASTIN
Route 1
Hope Hull, Alabama

BERNICE MITCHELL
Route 1
Harvest, Alabama

TRENTON MURPHY
Route 2
Hodges, Alabama

CARL MURRAY
Wallace, Alabama

JAMES MARTIN NEWB
Route 4
Athens, Alabama

LYDIA CLARA PATRICK
Secretary-Treasurer
Route 2
Columbus, Mississippi

R. A. PATTERSON
Anderson, Alabama

CAROLYN SUE PENNEY
Route 2
Gadsden, Alabama

BONNIE PINKARD
Route 3
Athens, Alabama

GENEVA POGUE
Huntland, Tennessee

NANCY ELIZABETH REDD
Route 3
Petersburg, Tennessee

INEZ REAVES
Wedowee, Alabama

GWENDOLYN RICHEY
Crossville, Alabama

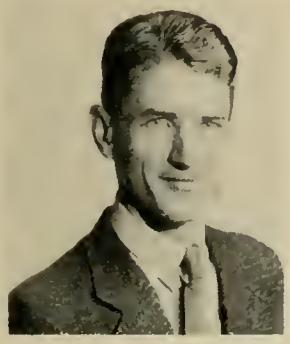

SANDERS RICHMOND
Carthage, Mississippi

CATHERINE D. RYAN
Route 4
Hartselle, Alabama

CHRISTINE SLOAN
Route 1
Madison, Alabama

MILDRED SOLOMON
Owens Cross Roads, Alabama

HEL MILDRED STEADMAN
Route 1
Cardova, Alabama

ROBERT LOWELL STEWART
Route 1
Tallassee, Alabama

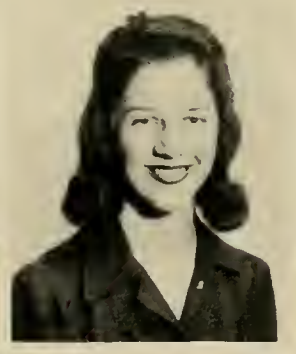

MARGARET WILLARD TAFT
223 Stevens Street
Huntsville, Alabama

BARBARA EVELYN TEELE
Labuco, Alabama

MYRTICE TURNEY
Weogufka, Alabama

ILDRED LYNN WHITEHEAD
Rogersville, Alabama

IRENE WHITLOW
Route 1
Trinity, Alabama

HELEN AUGLINE WHITT
Elkwood, Alabama

OPAL IVAREE WHITTEN
Route 1
Somerville, Alabama

WILLIAM C. WHITTENBURG,
President of Class
Quinton Alabama

CLASS 1945

HILDA ELIZABETH ARNOLD
409 Green Street
Alexander City, Alabama

LONA RUTH AUXFORD
Flat Creek, Alabama

LORENA ESTELLE AVRIL
Route 6
Nashville, Tennessee

PAULINE BOATWRIGHT
Route 2
Ashville, Alabama

OLENE BROWN
Route 3
Danville, Alabama

CLARA BEATRICE BURKE
Owens Cross Roads, Alabama

GERALDINE BURNETT
Wylam Station
4622 Sixth Avenue
Birmingham, Alabama

WILLIAM ALLEN CHANDLER
Owens Cross Roads, Alabama

MARGARET LOUISE CL
Athens, Alabama

ETHEL COADY
Route 1
Henagar, Alabama

PATTIE PAULINE COUNTS
Huntland, Tennessee

WILMA GRAY COUNTS
Huntland, Tennessee

ELLA MAE DAVIS
Route 2
Sylacauga, Alabama

ROBERT V. DUNNAVAN
Elkmont, Alabama

RUTH ALLENE EDWARDS
Route 1
Valley Head, Alabama

CHRISTINE ELLIOTT
Sumiton, Alabama

SAMUEL SPENCER ERVIN
Owens Cross Roads, Alabama

JIMMY EVANS
Elkmont, Alabama

PAUL T. GISH, JR.
201 South Beaty Street
Athens, Alabama

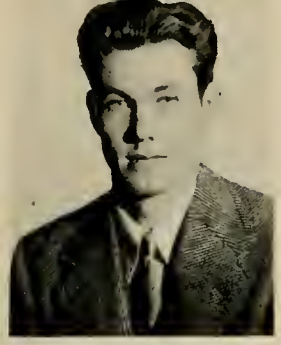

JAMES BUFORD GLADNEY
Route 6
Athens, Alabama

EUPHIE VERA HALL
Larkinsville, Alabama

ESTHER MAY HARMER
Route 4
Albian, New York

GLENN LAMON HENDERSON
Route 5
Athens, Alabama

ELIZABETH CRAWFORD HINE
Route 3
Athens, Alobama

MARCELLA HOLLAND
Route 3
Athens, Alabamo

MARGIE HORNBUCKLE
Route 2
Flintville, Tennessee

EMMA LOUISE HUDDLESTON
Franklin Hotel
Cowan, Tennessee

ION KATHERINE HUGHES
Madison, Alabama

MARGARET ELIZABETH KEEL
New Hope, Alabama

MYRA CATHOLYN KENNEDY
Owens Cross Roads, Alabama

MARGARET ANN KITCHENS
Route 3
Decatur, Alabama

RUTH McCUTCHEN
Box 388
Scottsboro, Alabama

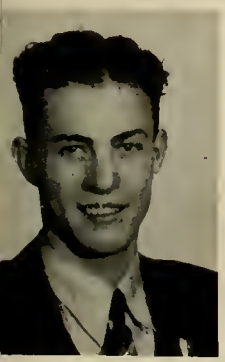

M MAXWELL MARTIN
Route 1
Goodwater, Alabama

MARY FRANCES O'CONNELL
29 Oak Street
Wellsville, New York

MARTHA ANN PENNEY
Route 2
Gadsden, Alabama

AUDRIE MAE PHILLIPS
Route 1
Dora, Alabama

NELLE LOUISE POWELL
Route 1
Warrior, Alabama

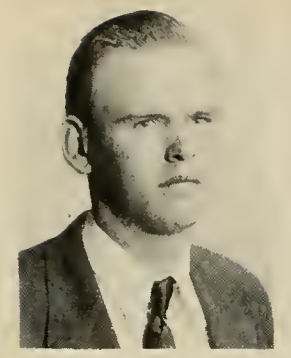

JOHN MARVIN RAY
Cedar Bluff, Alabama

RUTH ELOISE RAY
Cedar Bluff, Alabamc

MILDRED ELIZABETH RODGERS
Route 3
Decatur, Alabama

GENE ROSBOROUGH
Route 5
Fayetteville, Tennessee

MILDRED MARIE RYAN
Dutton, Alabama

FRANCES SANDERSON
President of Class
Route 6
Paducah, Kentucky

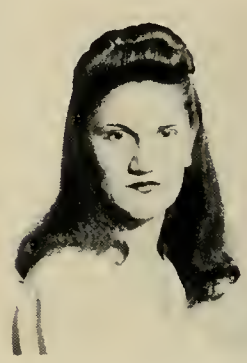

FIFI JUNE SELF
432½ West 19 Street
Jasper, Alabama

MARY JO SHARP
Lincoln, Alabama

GEORGE WALTER SISK, JR.
Huntland, Tennessee

ROBERT LEE SMITH
Dawson, Alabama

FLORA BELLE STANDFIELD
Manchester, Alabama

ANNIE LOIS STEVENS
Secretary-Treasurer
Box 709
Wedowee, Alabama

LYNDON TRIGG STONE
Route 3
Petersburg, Tennessee

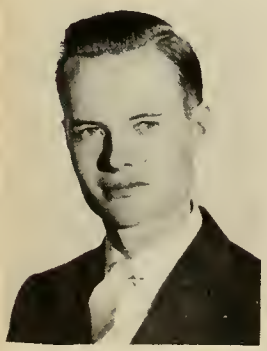

PAUL J. THOMPSON
Daleville, Alabama

ALTON WALES
Route 1
Elkmont, Alabama

FAYE WANN
Hollywood, Alabama

SARA LOUISE WHITE
Vice-President
Ardmore, Tennessee

KATHERINE DARE YARBR
Reporter
Athens, Alabama

ORGANIZATIONS

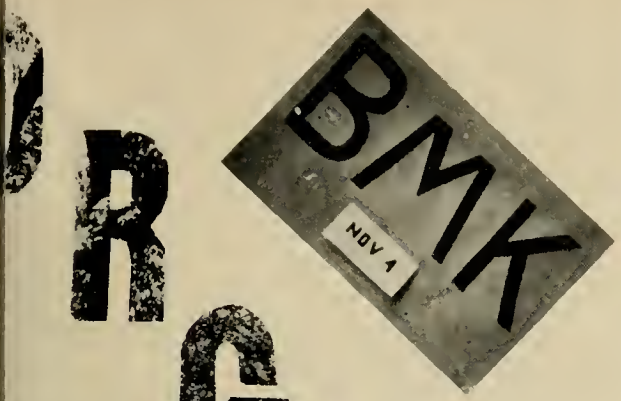

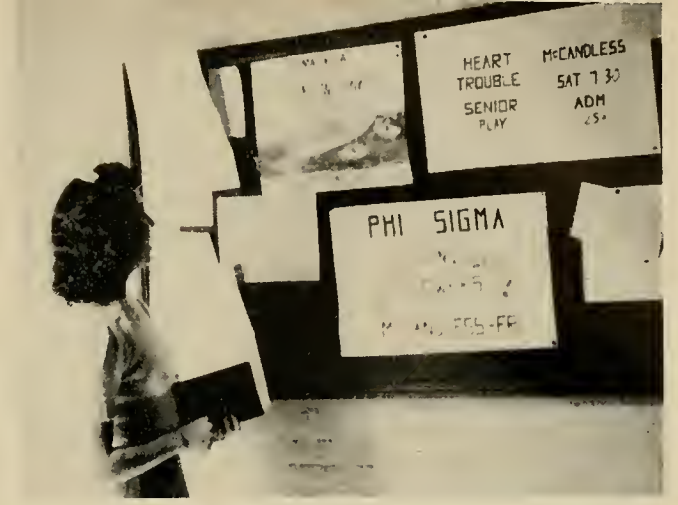

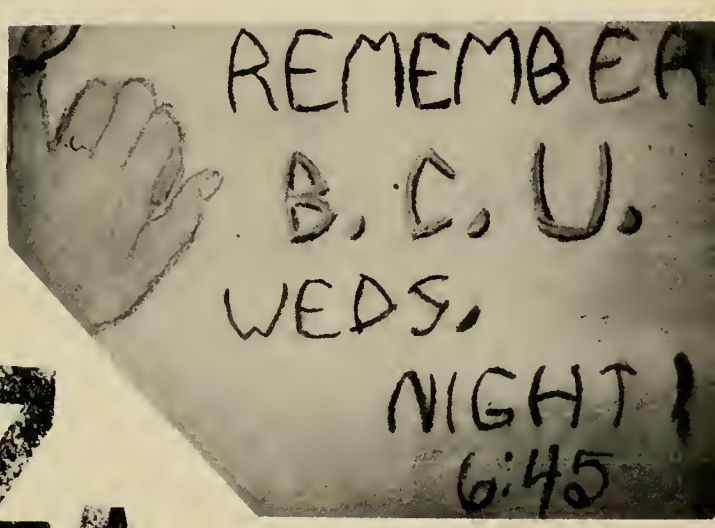

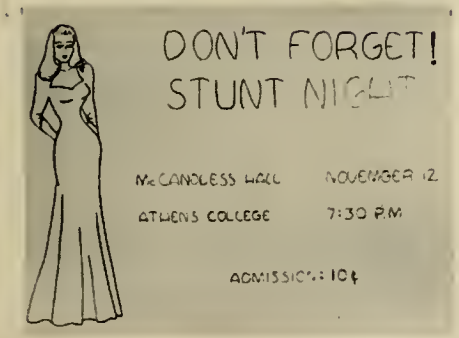

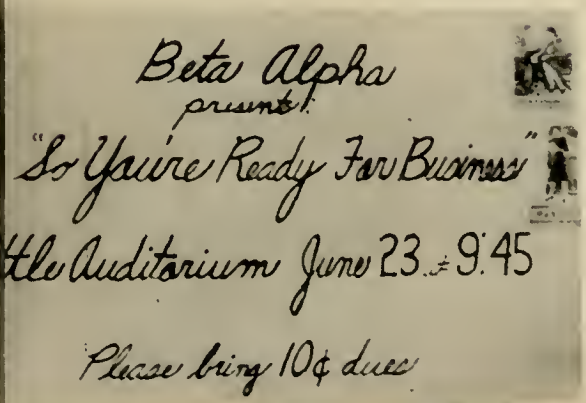

STUDENT CABINET

"BUTCH" REID
Men's Vice-President
Student Body

HELEN COSPER
Women's Vice-President
Student Body

JUNE IVEY
Secretary-Treasurer Student Body
President "Y" Cabinet

LILLYAN LANDRETH
President
Student Body

CHARLES INGALLS
President
Athletic Association

MARSHEL MASON
Editor, "Columns"

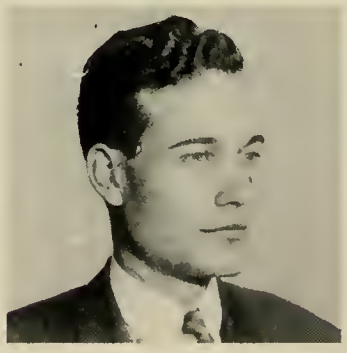

J. B. HASKEW, JR.
President, B. C. U.

EDDIE COX
Editor, "Crow's Nest"

MARION BELUE
President, Phi Sigma

FRANCES SANDERSON
President Freshman Class

GUS BUTTRAM
President, Sigma Delta

he Crow's Nest is o bi-weekly student publication.

ROW'S NEST

EDDIE COX
Editor

CATHERINE HUGHES
Associate Editor

WILLIS McGILL
Associate Editor

MISS THELMA GOODWIN
Sponsor

THENA DAVIS
Feature Editor

EMILY CHANDLER
Arts Critic

CHARLES INGALLS
Sports Editor

RUTH DICKERT
Assistant Sports Editor

LILLYAN LANDRETH
Exchange Editor

JUNE AYCOCK
Business Manager

FEATURE WRITERS

WARREN BRYANT
THENA DAVIS
CATHERINE HUGHES
LILLYAN LANDRETH
WILLIS McGILL
MARY FRANCES O'CONNELL

REPORTERS

LORENA AVRIL
HELEN COSPER
ELLA MAE DAVIS
FRANK GIAMMARCO
ESTHER HARMER
FLORA BELLE STANDFIELD
HELEN WHITT

BAPTIST STUDENT UNION

OFFICERS

President	ROBERT STEWART
First Vice-President	CLARA PATRICK
Second Vice-President	LOUIS BRADFORD
Third Vice-President	EILEEN FLOWERS
Secretary	CAROLYN PENNEY
Treasurer	JEANNE BUSSEY
Reporter	WARREN BRYANT
S. S. Representative	LILLYAN LANDRETH
Training Union Representative	CLIFTON CANTRELL
Y. W. A. Representative	RUTH DICKERT
Sponsor	MRS. LOUIS SPEAK
Pastor Advisor	THE REVEREND LEON MACON

MEMBERS

FRANCIS AYCOCK
JUNE AYCOCK
PAULINE BOATWRIGHT
CLARA BURKE
GERALDINE BURNETT
ETHEL COADY
MARIE COOPER
PATTIE COUNTS
WILMA COUNTS
RUTH EDWARDS
ROBERT FIKES
BRAXTON FORT
JOSEPH GODWIN
GLENN HENDERSON
ELIZABETH HINE
ANDREW HORN
EUNICE HOWELL
CATHERINE HUGHES
MARSHEL MASON
LUCY MASTIN
BERNICE MITCHELL
TRENTON MURPHY
BONNIE NICHOLSON
JOHN NUNNELLEY
MARTHA PENNEY
GENEVA POGUE
PAUL SMITH
WALDON SMITH
MARY JAMES TAYLOR
PAUL THOMPSON
HELEN WHITT

ΣΠΡ

Founded 1915 ▲ Charter 1936

LILLYAN LANDRETH
President

MARY LOUISE McCARTNEY
Sponsor

MARION BELUE
Vice-President

MYRTICE TURNEY
Secretary

JUNE AYCOCK
Treasurer

MARY DELL BROWN
Program Chairman

DR. MARY E. RENICH

MARIE WILSON

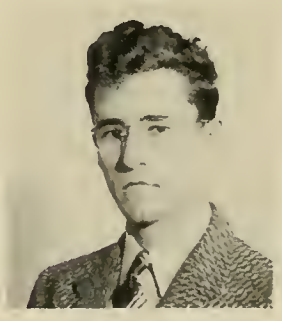

LOUIS BRADFORD

JOHN ROE NUNNELLEY

FRANCES BELUE

XURIPHA ALLEN

BILL WHITTENBURG

Science Enlightens the Path of the Human Race

BIOLOGY CLUB

Leanna Gunter, President; Frank Giammarca, Vice-President; Dr. Mary E. Renich, Sponsor; June Aycock, Secretary; Marie Wilson, Treasurer; Xuripha Allen, Francis Aycock, Lucy Blackburn, Mary Dell Brown, Gus Buttram, William Chandler, Ruth Dickert, R. E. Fikes, Macon Gilbert, Helen Hart, Mary Lou Hughes, Charles Ingalls, Lillyan Landreth, Marshel Mason, Audrie Phillips, George Roberts, Frances Sanderson, Altan Wales, Faye Wann.

PURPOSE: The development of a greater appreciation of plant and animal life.

CLASSICAL CLUB

EMILY CHANDLER	President
EDDIE COX	Vice-President
FAYE McLEMORE	Secretory
MARION BELUE	Treasurer
FRANCES BELUE	Reporter
MRS. LOLA CRUTCHFIELD	Sponsor

ILY CHANDLER

EDDIE COX

FAYE McLEMORE

MARION BELUE

FRANCES BELUE

MRS. LOLA CRUTCHFIEL

ARTHA ALLEN

MARY FRANCES ALLEN

LUCY BLACKBURN

MARY DELL BROWN

RUTH GREENER

HELEN HART

JUNE IVEY

LILLYAN LANDRETH

MARY LOWRY

MARTHA PHILLIPS

ANNIE LOIS STEVENS

ELIZABETH TIMBES

PURPOSE: To maintain an interest in everything classical on the campus.

DRAMATICS CLUB

MARION BELUE
President

ROBBIE NELLE CHRISTOPHER
Vice-President

FRANCES BELUE
Secretory

MARTHA ALLEN
Reporter

MISS THELMA GOODW
Sponsor

PATTY BERZETT
ROBBIE BLACK
WARREN BRYANT
ANITA BYERS
HELEN COSPER
ELLA MAE DAVIS
THENA DAVIS

IRLENE DOBBINS
ROBERT DUNNAVANT
J. B. HASKEW
LOUISE HUDDLESTON
JUNE IVEY
EUDORA KEMP
LILLYAN LANDRETH
FAYE McLEMORE

TRENTON MURPHY
JAMES NEWBY
MARY FRANCES O'CONNELL
NELLE POWELL
MALCOLM ROGERS
LOUISE SAWYER
HELEN WHITT

LE CERCLE FRANCAIS

ORGANIZE 1935 SOUS LA
DIRECTION DU DR. ESTHER LONG

EDDIE COX
President

FRANCES BELUE
Vice-President

RACHEL CHRISTOPHER
Secretary

RICHIE CHRISTOPHER
Treasurer

HELEN HART
Reporter

MISS RUTH GREENER
Sponsor

MARION BELUE

WARREN BRYANT

GUS BUTTRAM

EMILY CHANDLER

IOLENE DOBBINS

MARY LOWRY

MALCOLM ROGERS

FRESHMAN COMMISSION

WILMA COUNTS
President

ELIZABETH ARNOLD
Secretary and Treasurer

ETHEL COADY

SARA WHITE

FRANCES SANDERSON

FLORA BELLE STANDFIELD

ANNIE LOIS STEVENS

GERALDINE BURNETT

FAYE WANN

GIRLS' HONOR BOARD

HELEN LANE COSPER
President

MARY LOWRY
Senior Representative

BONNIE NICHOLSON
Founders' House President

RUTH GREENER
Junior Representative

MILDRED STEADMAN
Sophomore Representative

MARY FRANCES ALLEN
Sanders' House President

MARGIE HORNBUCKLE
Freshman Representative

THE GLEE CLUB

President	EMILY CHANDLER
Vice-President	MARION BELUE
Business Manager	MARTHA PHILLIPS
Librarian	FRANCES BELUE

MARY EMMA PECK, Director
FRANK M. CHURCH, Accompanist

FIRST ROW: Evelyn Coffman, Marian Belue, Mary Dell Brown, Elaine Broly, Mary Emma Peck (Director), Frank M. Church (Accompanist), Mrs. E. R. Naylor (Violinist), Martha Phillips, Eddie Cox, Jeanne Bussey, Francis Aycock, Frances Sanderson.

SECOND ROW: Helen Hart, Clara Burke, Wilma Counts, Lorena Avril, Nelle Powell, Flora Belle Standfield, Mary Lou Hughes, Irlene Dobbins, Bonnie Pinkard.

THIRD ROW: Olene Brown, Martha Bostick, Margaret Ann Kitchens, Anita Byers, Sara White, Frances Belue, Eunice Howell, Ruth McCutchen, Emily Chandler, Katherine Yarbrough, Esther May Harmer, Faye Wann, Margaret Clem.

Not shown in picture: Mayme Kennedy, Irene Whitlow.

KAPPA MU EPSILON

ACTIVE MEMBERS: President Carmichael, Bill Whittenburg; ponsor Wyant, Dr. Mary E. Renich; Vice-President Dickson, aul Smith; Secretary Hedrick, Edna Cox; Treasurer Veblin, eanna Gunter; Miss Tilman.

ASSOCIATE MEMBERS: Hazel Ruth Harrison, June Aycock, rentan Murphy.

PURPOSE: To further interest in mathematics and to develop an appreciation for the beauty; to provide a fraternity for the recognition of students in mathematics; and to bring them together in fraternal relationship.

INTERNATIONAL RELATIONS CLUB

OFFICERS

CHARLES INGALLS . . . . . President
RACHEL CHRISTOPHER . Vice-President
MARION BELUE . . . . . Secretary
RICHIE CHRISTOPHER . . . . Treasurer
ELEANOR RUTH FAULKNER . . Reporter
DR. G. C. SEECK . . . . . Sponsor

The International Relations Club had its beginning in May, 1935, under the sponsorship of Mrs. J. S. Ragsdale, Dr. K. L. Rudolph, Dr. James B. Sellers, and Dr. Esther Long. This club, organized in accordance with the regulations of the Carnegie Endowment for International Peace, has for its purpose the fostering of good will among the nations of the world. Interesting, up-to-the-minute news and affairs are discussed in the meetings.

MEMBERSHIP

Jack Adamson, June Aycock, Frances Belue, Marion Belue, Warren Bryant, Gus Buttram, Emily Chandler, Rachel Christopher, Richie Christopher, Irlene Dobbins, Eleanor Ruth Faulkner, Helen Hart, Charles Ingalls, Eudora Kemp, Lillyan Landreth, Willis McGill, Louise Sawyer.

PHI THETA KAPPA

EMILY CHANDLER
President, 1941

FRANCIS AYCOCK
President, 1942

XURIPHA ALLEN
Vice-President

RICHIE CHRISTOPHER
Secretary-Treasurer

OPAL WHITTEN
Reporter

CORA FORD JONES
Sponsor

JUNE AYCOCK

ANITA BYERS

RACHEL CHRISTOPHER

RUBY EDMONDSON

HAZEL RUTH HARRISON

J. B. HASKEW, JR.

FANNIE LOU HOWE

PAUL LINDLER

ELIZABETH REDD

MILDRED STEADMAN

ELIZABETH TIMB

HELEN WHITT

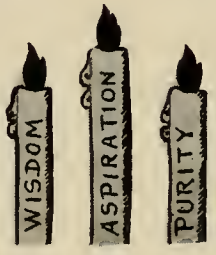

BILL WHITTENBURG

PHI SIGMA LITERARY SOCIETY

MARION BELUE
President

MARY FRANCES ALLEN
Vice-President

ELIZABETH TIMBES
Secretary

JAMES NEWBY
Treasurer

LILLYAN LANDRETH
Social Director

RICHIE CHRISTOPHER
Reporter

EMILY CHANDLER
Historian

MISS LAURA E. DAVIS
Sponsar

Jack A , Frances
Belue, e Brown,
Warre r, Rachel
Christc dna Cox,
Ella M Braxton
Fort, I Gladney,
Leanne eth Hine,
Andrev t Hunter,
Charle e Kenne-
day, M, cLemore,
Ruth McCutchen, Bernice Mitchell, Bonnie Nicholson, Clara Patrick, Carolyn Penney, Martha Penney, Martha Phillips, Bonnie Pinkard, Geneva Pogue, Ruth Ray, Inez Reaves, Elizabeth Redd, Alfred Reid, Jr., Gwendolyn Richey, George Roberts, Mildred Rodgers, Malcolm Rogers, Gene Rosborough, Catherine Ryan, Louise Sawyer, George Sisk, Christine Sloan, Paul Smith, Waldon Smith, Mildred Solomon, Mildred Steadman, Annie Lois Stevens, Robert Stewart, Margaret Taft, Evelyn Teele, Paul Thompson, Myrtice Turney, Alton Wales, Sara White, Irene Whitlow, Helen Whitt, Opal Whitten, Bill Whittenburg, Jr., Marie Wilson, Martha Yarbrough.

SIGMA DELTA LITERARY SOCIETY

LOUIS BRADFORD
President
First Quarter

GUS BUTTRAM
First Vice-President, First Quarter;
President, Second Quarter

MARY DELL BROWN
Second Vice-President, First Quarter; First Vice-President, Second Quarter

MARY LOWRY
Second Vice-President,
Second Quarter

JUNE AYCOCK
Secretary-Treasurer

FRANCIS AYCOCK
Reporter

MRS. VIVA J. RAGSDALE
Sponsor

MEMBERS

Elizabeth Arnold, Wanda Bowman, Geraldine Burnett, Corine Cooper, Helen Cosper, Pattie Counts, Wilma Counts, Ruth Dickert, Ruby Edmondson, Ruth Edwards, Eleanor Ruth Faulkner, Frank Giammarco, Ruth Greener, Christine Goode, Euphie Hall, Helen Hart, Marcella Holland, Margie Hornbuckle, Louise Huddleston, Margaret Hunter, Sam Martin, Marshel Mason, Trenton Murphy, Carl Murray, Willis McGill, John Roe Nunnelley, Nelle Powell, Sanders Richmond, Marie Ryan, Frances Sanderson, Paul Smith, Robert Stewart, Mary James Taylor, Faye Wann, Katherine Yarbrough.

DELTA PSI OMEGA

Natianal Dramatic Fraternity
Charter granted 1935
Chapter 94

THELMA GOODWIN
Sponsor

MARION BELUE

HELEN COSPER

WARREN BRYANT

ROBBIE NELLE CHRISTOPHER

FAYE McLEMORE

MARION BELUE
President

LILLYAN LANDRETH

MARY DELL BROWN

DR. E. R. NAYLOR
National President

PI TAU CHI

Honorary Religious Society

OLIVIA ATHEY

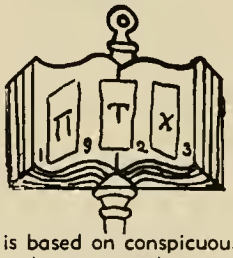

Membership is based on conspicuous attainments
and consecrated service

MRS. J. S. RAGSDALE

LIZABETH TIMBES

GUS BUTTRAM

EMILY CHANDLER

LEANNA GUNTER

"Y" CABINET

JUNE IVEY
President

MYRTICE TURNEY
Vice-President

EMILY CHANDLER
Community Service
Chairman

WILMA COUNTS
President
Freshman Commission

ELAINE FREDERICK
Recreation Chairman

LEANNA GUNTER
Missions Chairman

LILLYAN LANDRETH
Music Chairman

MAXINE LOGAN
Publicity Chairman

MARY DELL BROWN
Secretary-Treasurer

FAYE McLEMORE
Evangelism Chairman

ELIZABETH TIMBES
Warship Chairman

DR. GEORGE C. SEECK
Sponsor

WESLEY FOUNDATION
METHODIST STUDENT GROUP

EMILY CHANDLER
President

OPAL WHITTEN
Vice-President

ANITA BYERS
Secretary

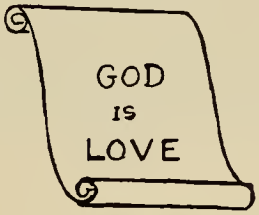

IRENE WHITLDW
Treasurer

DR. G. C. SEECK
Sponsor

MARY LOWRY
Reporter

MEMBERS

Frances Acklen, Jack Adamson, Xuripha Allen, Martha Allen, Mary Frances Allen, Lorena Avril, Frances Belue, Marion Belue, Lucy Blackburn, Martha Bostick, Wanda Bowman, Mary Dell Brown, Olene Brown, Gus Buttram, William Chandler, Corine Cooper, Helen Cosper, Edna Cox, Ella Mae Davis, Thena Davis, Rachel Dobbs, Ruby Edmondson, Christine Elliott, Jimmy Evans, Eleanor Ruth Faulkner, Elaine Frederick, Oleta Garrison, Paul Gish, Jr., Buford Gladney, Ruth Greener, Sam Grooms, Leanna Gunter, Mary Hardwick, Hazel Ruth Harrison, Esther Harmer, Helen Hart, J. B. Haskew, Jr., Fannie Lou Howell, Louise Huddleston, Catherine Hughes, Mary Lou Hughes, Margaret Hunter, Charles Ingalls, June Ivey, Troyce Johnson, Margaret Keel, Mescal Kelley, Mayme Kennedy, Margaret Ann Kitchens, Keith Lauer, Paul Lindler, Thelma Long, Willis McGill, Faye McLemore, Audrie Phillips, Martha Phillips, Bonnie Pinkard, Nelle Powell, Ruth Ray, Gwendolyn Richey, Gene Rosborough, Alfred Reid, Jr., Sanders Richmond, Catherine Ryan, Frances Sanderson, Fifi Self, Christine Sloan, Robert Lee Smith, Mildred Solomon, Flora Belle Standfield, Mildred Steadman, Annie Lois Stevens, Margaret Toft, Elizabeth Timbes, Alton Wales, Cecil Warren, Sara White, Mildred Whitehead

Founded by Dr. U. S. Pitts in September, 1940.

YOUNG MUSICIANS CLUB

MEMBERS

FIRST ROW: F. M. Church, Sponsor; Frances Belue, President; Francis Aycock, Vice President; Catherine Hughes, Secretary-Treasurer.

SECOND ROW: Lorena Avril, Marion Hughes, Bonnie Pinkard, Louise Huddleston, Anita Byers, Katherine Yarbrough, Marion Belue, Emily Chandler, Mary Dell Brown, Elizabeth Timbes, Irlene Dobbins, Margaret Clem, Sara White, Frances Sanderson.

NOT PICTURED: Rachel Christopher, Richie Christopher, Edna Cox, Reporter; Helen Hart, Mrs. E. R. Naylor, Mrs. B. D. Peck, Ruth Ray, Malcolm Rogers, Mildred Solomon.

BOYS' HONOR BOARD

JR.

ARCO
Hall

JOHN R. NUNNELLEY
President, Chandler Hall

FRANCIS AYCOCK
Reporter
CORINE COOPER
MARY HARDWICK
CATHERINE HUGHES
Treasurer
MESCAL KELLEY
THELMA LONG
MARTHA PHILLIPS
MARTHA BOSTICK
CHRISTINE ELLIOTT
ANDREW HORN
JUNE IVEY
Secretary
MAYME KENNEDY
MARY LOWRY
GENEVA POGUE
WANDA BOWMAN
RUBY EDMONDSON
BETA
SAM MARTIN
SANDERS RICHMOND
BUSINESS
THE
TO
SUCCESS
ERALDINE BURNETT
W. E. FAIRMAN
Sponsor
MARSHEL MASON
President
GEORGE ROBERTS
ALPHA
ANITA BYERS
BRAXTON FORT
FAYE McLEMORE
MILDRED STEADMAN
MARGARET CLEM
ELAINE FREDERICK
MARGIE HORNBUCKLE
MARION K. HUGHES
MYRA KENNEDY
TRENTON MURPHY
ROBERT STEWART
EVELYN COFFMAN
MACON GILBERT
EUNICE HOWELL
CORA FORD JONES
Co-Sponsor
PAUL LINDLER
Vice-President
CARL MURRAY
ELIZABETH TIMBES

THE COLUMNS STAFF

MARSHEL MASON
Editor

LILLYAN LANDRETH
Asst. Editor

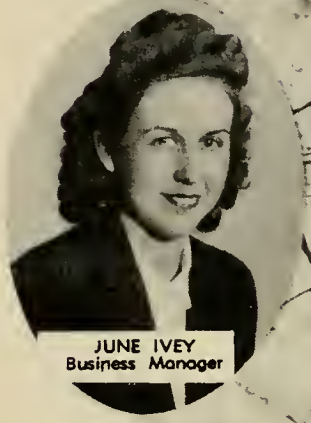

JUNE IVEY
Business Manager

GEORGE ROBERTS
Advertising Manager

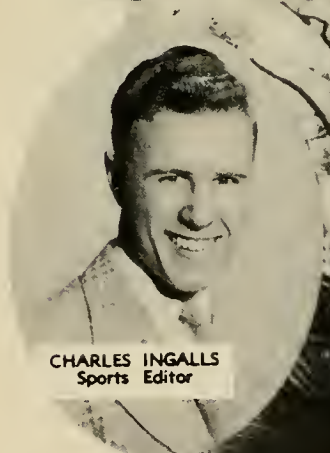

CHARLES INGALLS
Sports Editor

MARTHA PHILLIPS
Asst. Adv. Manager

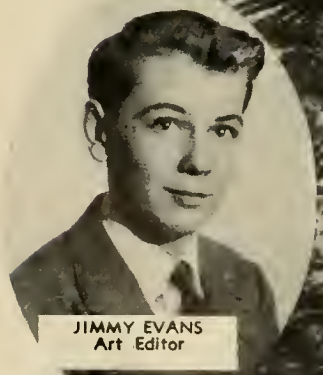

JIMMY EVANS
Art Editor

W. E. FAIRMAN
Sponsor

FAYE McLEMORE
Typist

FEATURES

LILLYAN LANDRETH
Miss Athens College

GUS BUTTRAM
Bachelor of Ugliness

MARTHA ALLEN
Most Populor Girl

WARREN BRYANT
Most Populor Boy

MARTHA YARBROUGH
Most Beautiful Girl

CHARLES INGALLS
Most Handsome Boy

PAUL LINDLER
Most Intellectual

FRANCES SANDERSON
Wittiest

BONNIE NICHOLSON
Most Sophisticated Girl

SARA WHITE
Cutest

MARION BELUE
Who's Who Among Students in
American Colleges and Universities

MARY DELL BROWN
Who's Who Among Students in
American Colleges and Universities

LILLYAN LANDRETH
Who's Who Among Students in
Americon Colleges ond Universities

MARSHEL MASON
Who's Who Among Students in
American Colleges and Universities

SPORTS

BASKET BALL

SAM MARTIN

CHARLES INGALLS
Coach

"BUTCH" REID

MARSHEL MASON

PAUL SMITH

FRANK GIAMMARCO

KEITH LAUER

CLIFTON CANTRELL

BUFORD GLADNEY

CARL MURRAY

GEORGE ROBERTS

LYNDON STONE

GIRLS' BASKET BALL

RUTH McCUTCHEN

SARA WHITE

MARTHA PENNEY

MARGIE HORNBUCKLE

MARIE RYAN

JUNE IVEY

MARGARET HUNTER

ESTHER HARMER

RUTH EDWARDS

"CANDY" HUDDLESTON

HELEN WHITT

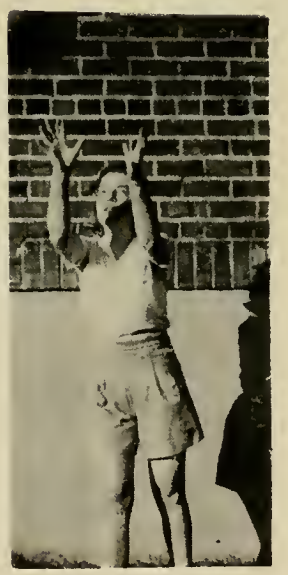

RUTH DICKERT

NELLE POWELL

FRANCES SANDERSON

A
1942

SNAPS

SOPHOMORE CLASS
THIRD PRIZE
STUNT NIGHT

PHI SIGMA
SECOND PRIZE
STUNT NIGHT

JUNIOR CLASS
FIRST PRIZE
STUNT NIGHT

STUDENT CABINET

SENIOR TABLE
ALUMNI DINNER

ALUMNI DINNER

THANKSGIVING DINNER

FACULTY CHRISTMAS RECEPTION
THE PRESIDENT'S HOME

B. M. K. BANQUET

PHI SIGMA PINK TEA

FACULTY RECEPTION
Upper Left; Above; and Below

B. S. U. BANQUET

Freshman Registration

Registration of Upper Classes

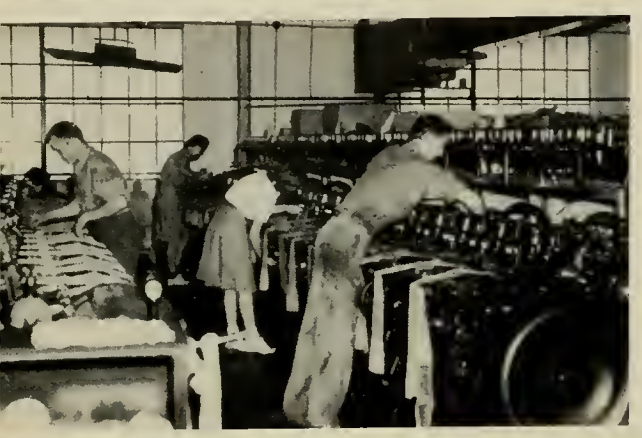

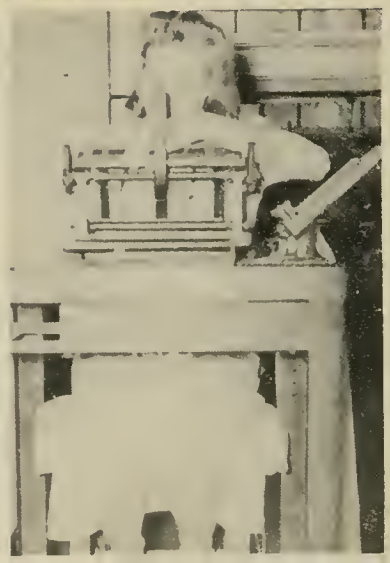

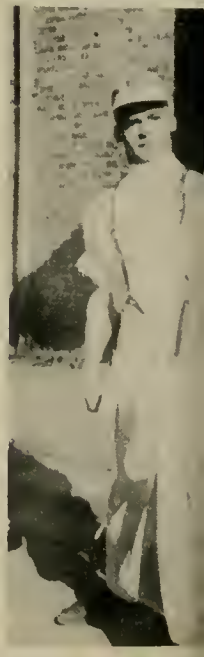

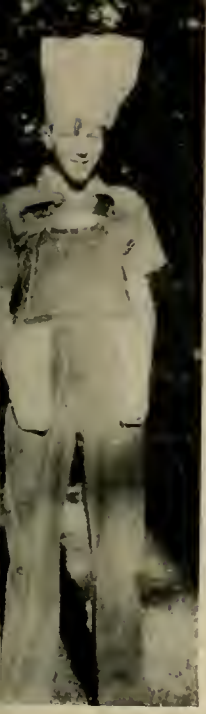

LIFE

TOURIST
HOME

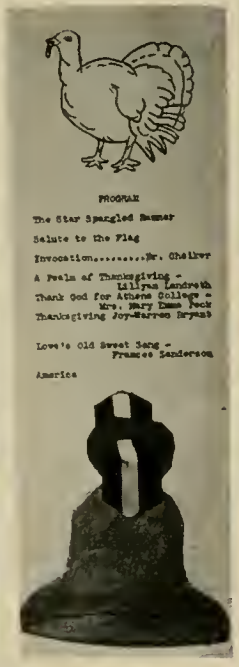

PROGRAM

The Star Spangled Banner

Salute to the Flag

Invocation.....Mr. Chaliver

A Psalm of Thanksgiving -
Lilyna Landreth

Thank God for Athens College -
Mrs. Mary Emma Peck

Thanksgiving Joy-Harrow Bryant

Love's Old Sweet Song -
Frances Sanderson

America

CALL AGAIN

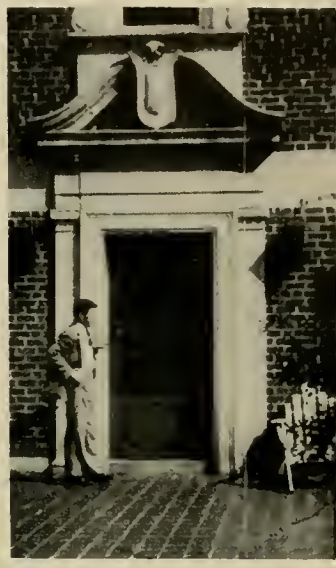

FOUNDED 1843

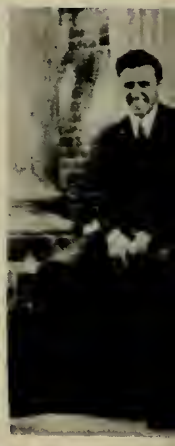

HEART

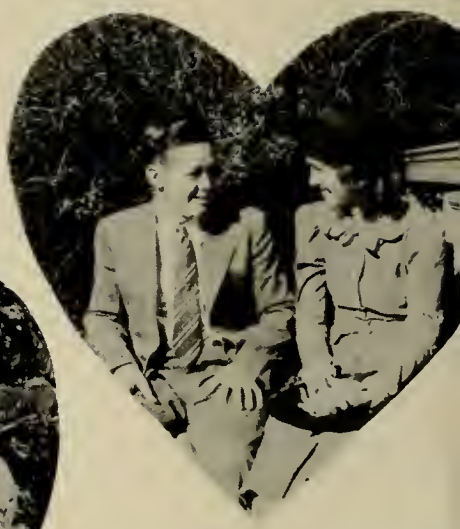

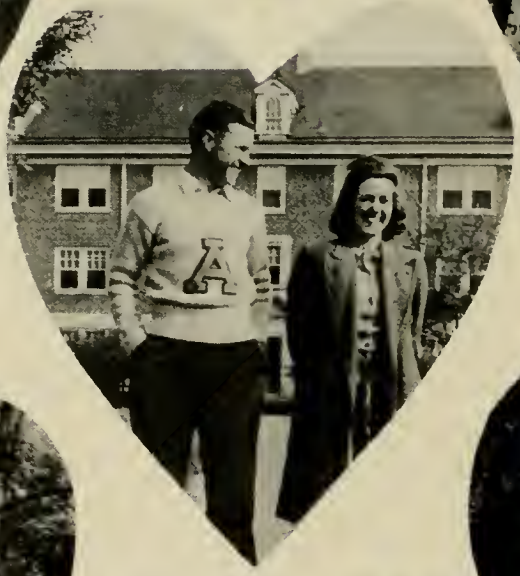

THROBS

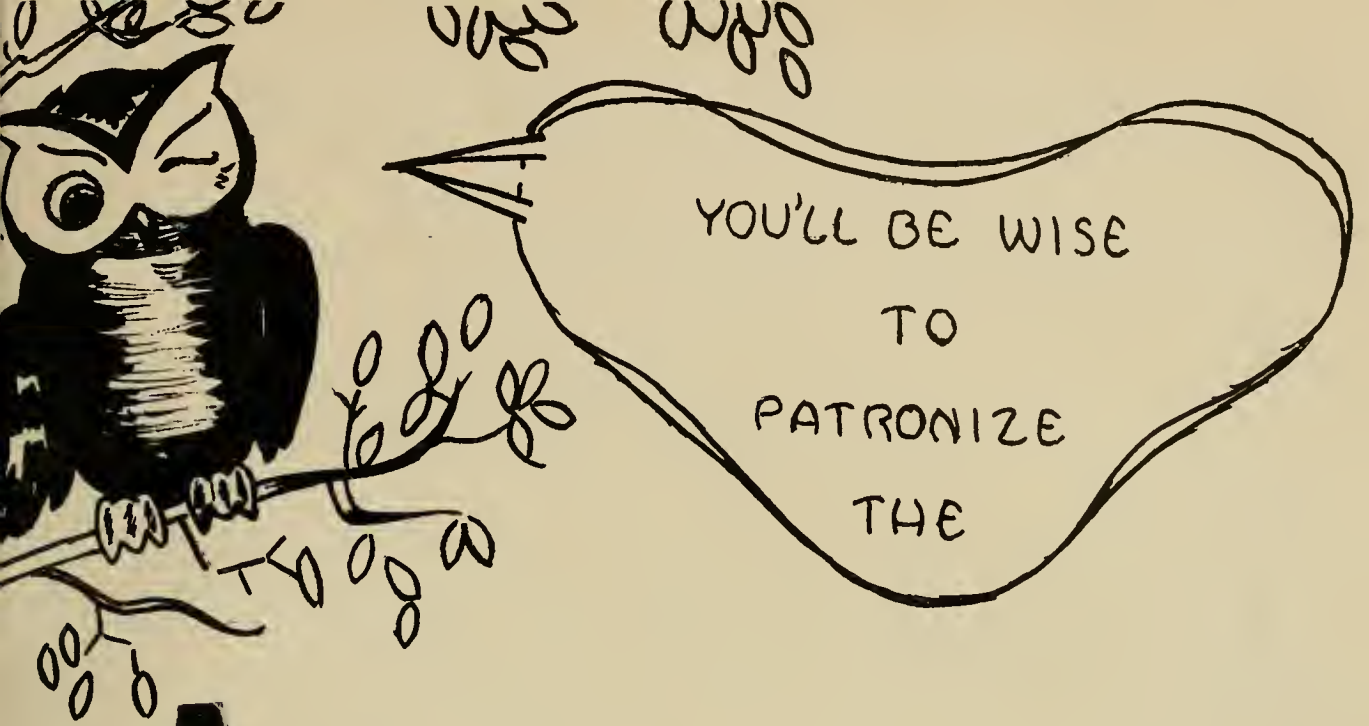

ADVERTISERS

OUR FRIENDS

WE ARE PLEASED TO RECOMMEND
AND COMPLIMENT . . .

Athens College

We strive to conduct our business of home financing and investments so that home building will be encouraged and safeguarded.

☆

HOME LOAN PLANS ATTRACTIVE
AND UNEXCELLED

☆

INVESTMENT ACCOUNTS UP TO
$5,000.00 INSURED

☆

FIRST FEDERAL SAVINGS
and
LOAN ASSOCIATION
OF DECATUR

DECATUR, ALABAMA

A. T. HANSON,
President

LEODONIA KULLMAN,
Sec'y-Treas.

McDonald's Bakery

Tasty Bread

Cakes

Pies

FACTS—FIGURES

Indicating Growth of

LIMESTONE COUNTY BANK

ATHENS, ALABAMA

☆

Deposits

December 31, 1933	$ 534,566.89
December 31, 1937	783,771.11
December 31, 1941	1,540,357.43
Increase since 1933	$1,005,990.54

Capital Account

December 31, 1933	$ 46,962.27
December 31, 1937	130,637.82
December 31, 1941	165,957.37
Increase since 1933	$ 118,995.10

Total Resources

December 31, 1933	$ 581,329.16
December 31, 1937	922,278.01
December 31, 1941	1,713,193.63
Increase since 1933	$1,131,864.47

☆

We owe this progress to our Stockholders, Customers, and Friends. We appreciate your cooperation and pledge our best efforts, not only to the development of this bank, but to Limestone county.

WMSL

"Keep Tuned to 1400 for the Latest News and Highest Entertainment"

☆

RADIO STATION WMSL
DECATUR, ALABAMA
M. K. VICKREY, *Pres. & Gen. Mgr.*

LEGG'S VETERINARY HOSPITAL

☆

Compliments of

DR. I. V. LEGG

• THIS ANNUAL LITHOGRAPHED
By
CULLOM & GHERTNER CO.
PRINTERS
—O—
LITHOGRAPHERS
ANNUAL PUBLISHERS
309 FIFTH AVENUE, NORTH
NASHVILLE, TENNESSEE

PARK and SPEAK

SERVICE STATION AND CAFE

Where the College Students Meet

Phone 85

Speake, Warren & Ratliff

"We Shoe and Clothe the Entire Family"

SINCE 1905

Phone 429

DECATUR, ALABAMA

Compliments of

McKESSON & ROBBINS
incorporated

Surgical & Laboratory Supply Departments

BIRMINGHAM, ALABAMA

ATHENS GRAIN CO.

Coal — Grain — Feed — Seed
Custom Grinding

Authorized Dealers for

WARM MORNING HEATERS.

Phone 157

ATHENS, ALABAMA

Compliments

The New PRINCESS

Telephone 651

G. P. BANNIZA
Manager

Alabama's Most Modern Theatre

DECATUR, ALABAMA

Wood's Jewelry Store

QUALITY — SERVICE

☆

We Stock the Best Known Brands in Our Line

We Appreciate the College Girls and Boys

Compliments of

BEN JAFFE'S

Athens' Largest and Best Store

ATHENS, ALABAMA

Bitting Chevrolet Co.

for Economical Transportation

Sales CHEVROLET Service

Eye It *Try It* *Buy It*

Compliments of

Lunsford's Garage

Phone 59

R. M. Lunsford, *Mgr.*

Your Choice . . .

EIGHT PRINTS and two professional enlargements, eight beautiful 4x6 enlargements, or 16 prints. Only 25c. We also specialize in 35 mm finishing. Write for particulars and free mailing bags.

Universal Photo Service

La Crosse, Wisconsin

Martin Hardware Co.

"Headquarters for Sporting"

Phone 275

W. R. HIGHTOWER
& SON

"Athens' Best Store for Men"

LIMESTONE
DRUG COMPANY

The Rexall Store

☆

A COMPLETE LINE OF TOILET GOODS

BEASLEY PRODUCE CO.

U. S. BLOOD TESTED
BABY CHICKENS

☆

Custom Grinding — Feeds of All Kinds

Complete Line of Fertilizer

H. J. Littrell M. P. Littrell

Littrell Motor Company

Mercury Ford *Lincoln-Zephyr*

Sales and Service

Athens, Ala. **Phone 58**

ROSS HOTEL

HILL HAYES, *Manager*

☆

FOOD AT ITS BEST

Limestone County
Exchange, Inc.

FERTILIZER — FEED — SEED

Mother's Best and Mary Ann Flour
Insecticide

Congratulations from

DAVE JAFFE'S

Where College Students Are Always Welcome

The Alabama Courier

Established 1880

MRS. R. M. RAWLS, *Editor*

☆

Publishers and Job Printers

QUALITY PRINTING

Alabama's Largest and Best Equipped Printers

College and school annuals, pictorial bulletins, invitations, bids, announcements, visiting cards and society stationery of every kind printed to suit your individual taste. Our facilities are unlimited and we are able to take care of anything you may want printed.

BIRMINGHAM PRINTING COMPANY

2515-2525 Eleventh Avenue, North, Birmingham, Ala.

Compliments of

ATHENS LUMBER COMPANY, LTD.

ATHENS, ALABAMA

V. J. ELMORE

The Place to Find Your Needs

SERVICE WITH A SMILE

Compliments of

SULLIVAN'S STUDIO

208 Grant Street

DECATUR, ALABAMA

CONGRATULATIONS

from

ATHENS COLLEGE

to

THE COLUMNS

and to

THE STUDENT BODY

Compliments of

RITZ THEATER and
PLAZA THEATER

ATHENS, ALABAMA

THE WILSON STUDIO

PERSONALITY
PORTRAITURE

Copies—School Groups—Oil Colors

Phone 1493

413 Bank Street Decatur, Ala.

ATHENS BUS STATION

CAFE SERVICE

Cheaper to Travel by Bus

24 HOUR SERVICE.

Phone 12

KUHN'S 5c-10c-25c-$1.00
STORE

Welcomes Students

ATHENS, ALABAMA

Compliments

CHAMBERS LUMBER COMPANY

McConnell Funeral Home

Successors to N. S. HOLLON & CO.

Established 1830

Phone 101

A. M. McConnell R. H. McConnell

Compliments of

SPRY FUNERAL HOME

ATHENS, ALABAMA

Athens Produce Company

Wholesale Groceries and Produce

ANGEL FOOD—DICTATOR—AMERICAN BEAUTY FLOURS

STAFOLITE AND FULOPEP FEEDS

Phone 37

DRINK

Coca-Cola

The Year Around Answer to Thirst

Students Not Pictured in Classes

Freshmen

Frances Acklen
Robbie Black
D. W. Box
James Clemons
W. W. Davis
Sam W. Grooms, Jr.
M. M. Hargrove
Jeanne Smith
Nellie Faye Smith
Cecil V. Warren

Sophomores

Conrad Johnson
Mary James Taylor
Louise Yeager

EVANS

112 p.